VISIT…

LANZAROTE Caliente.COM

ON OUR WAY

Words and Music by CHRISTINA AGUILERA, DERRYCK THORNTON,
LIZ THORNTON, MARK RANKIN and KARA DioGUARDI

Bright half-time feel

Fm(add2) Fm E♭m/A♭ G♭/A♭ 1-3 D♭maj7 D♭7

mf

With pedal

Gm7 C7 4 N.C.

Fm(add2) Fm E♭m/A♭ G♭/A♭ D♭maj7 D♭7

Me and you, we're dif - f'rent; don't al - ways see
To - geth - er, we'll weath - er man - y storms as

Gm7 C7 Fm(add2) Fm E♭m/A♭ G♭/A♭

eye to eye. You go left, and I go right;
fam - i - ly. That bond is for - ev - er,

Copyright © 2006 by Careers-BMG Music Publishing, Xtina Music, Chrysalis Music, Big Tank Publishing, Q Music, L Boog Music and K'Stuff Publishing
All Rights for Xtina Music Administered by Careers-BMG Music Publishing
All Rights for Big Tank Publishing Administered by Chrysalis Music
International Copyright Secured All Rights Reserved

Gm7/C C7 Fm(add2) Fm E♭m G♭/A♭

by my side. Sing - in', (I think we're on our way) to

D♭maj7 D♭7 Gm7 C7 Fm(add2) Fm

bet - ter days, bet - ter days, oh. (Let's say we turn the page;)

E♭m G♭/A♭ D♭maj7 D♭7 Gm7/C C7

move on from all the times should -'ve laughed, not cried. Feel - in',

Fm(add2) Fm E♭m G♭/A♭ N.C.

(what is there more to say? I think that we're on our way.)

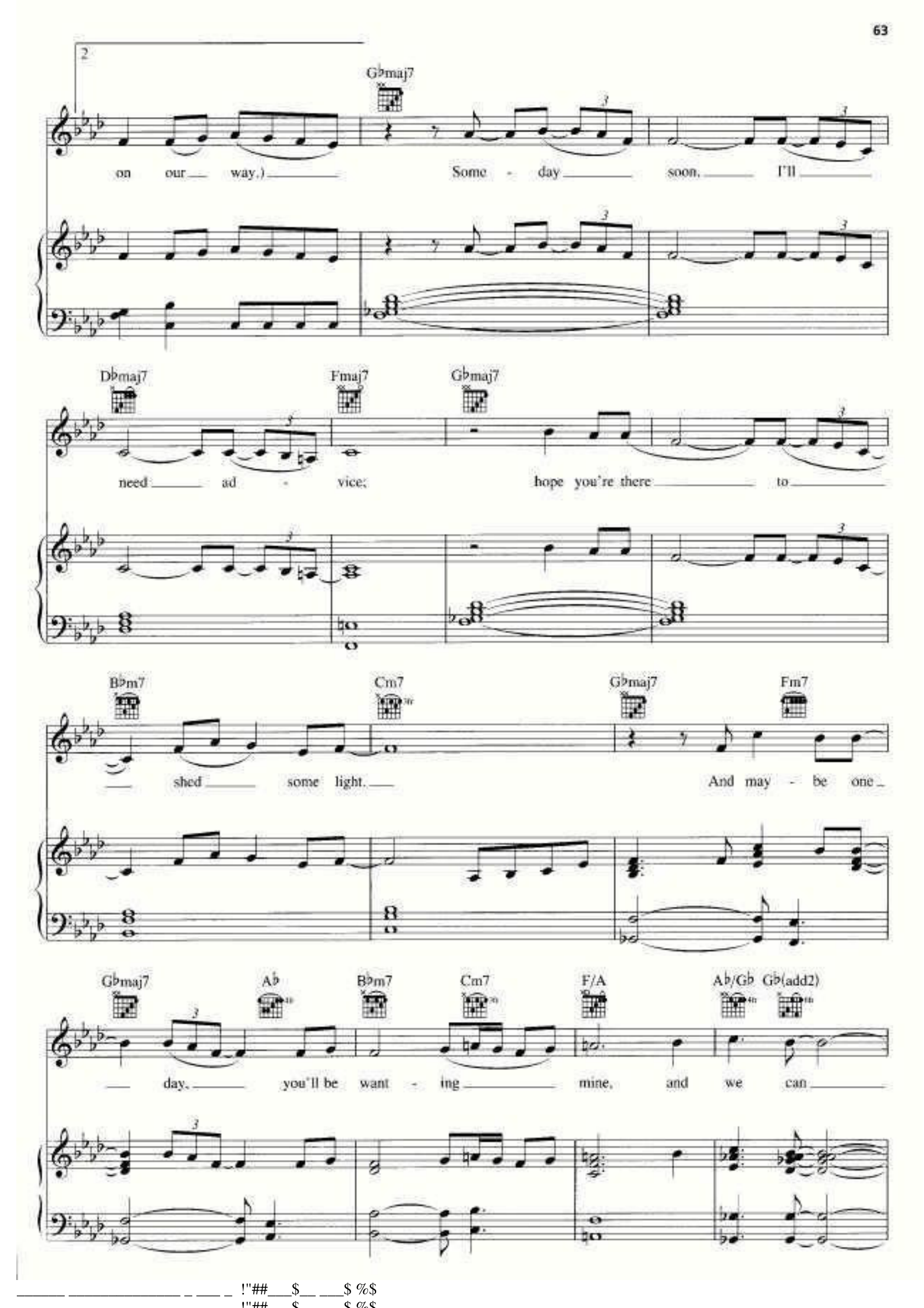
2
G♭maj7
on our way.) Some - day soon, I'll
D♭maj7
Fmaj7
G♭maj7
need ad - vice; hope you're there to
B♭m7
Cm7
G♭maj7
Fm7
shed some light. And may - be one
G♭maj7
A♭
B♭m7
Cm7
F/A
A♭/G♭
G♭(add2)
day, you'll be want - ing mine, and we can

!"##___$__ ___$ %$

Gm11 C C/E Fm(add2) Fm

be there for each oth - er. (I think we're on our way;)

E♭m G♭/A♭ D♭maj7 D♭7 Gm7/C C7

through all the lows and highs, need you by my side. Sing - in',

Fm(add2) Fm E♭m G♭/A♭ D♭maj7 D♭7

(I think we're on our way) to bet - ter days, bet - ter

Gm7 C7 Fm(add2) Fm E♭m G♭/A♭

days, oh. (Let's say we turn the page;) move on from

!"##___$__ ___$ %$
!"## $ $ %$

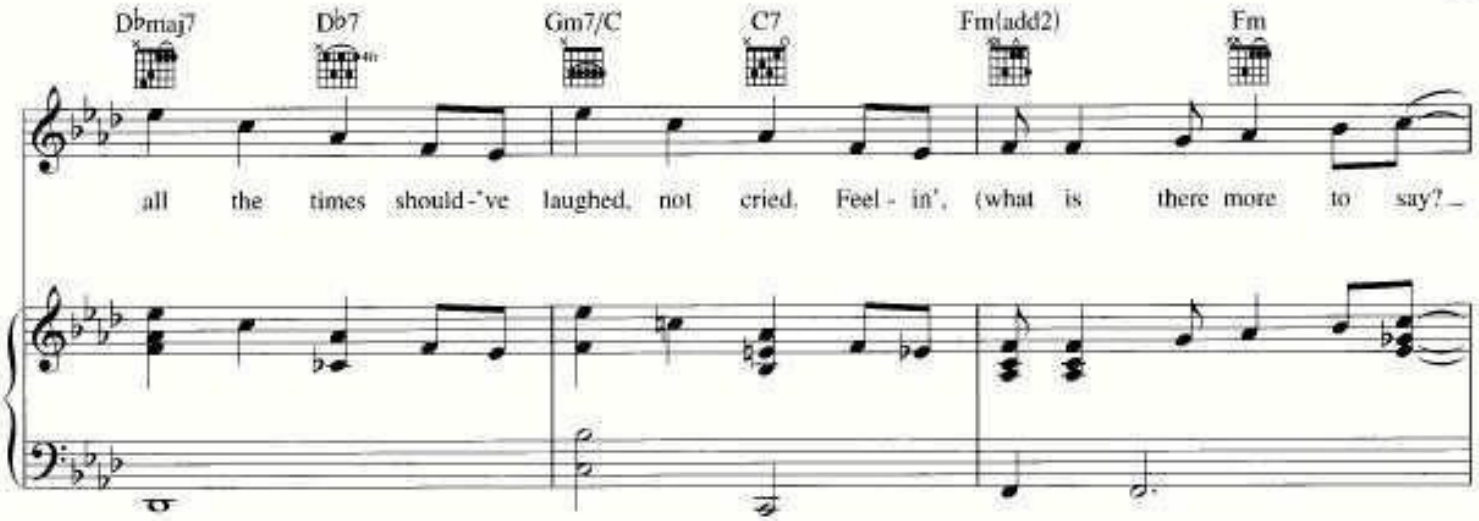
D♭maj7
D♭7
Gm7/C
C7
Fm(add2)
Fm
all the times should-'ve laughed, not cried. Feel - in', (what is there more to say? –

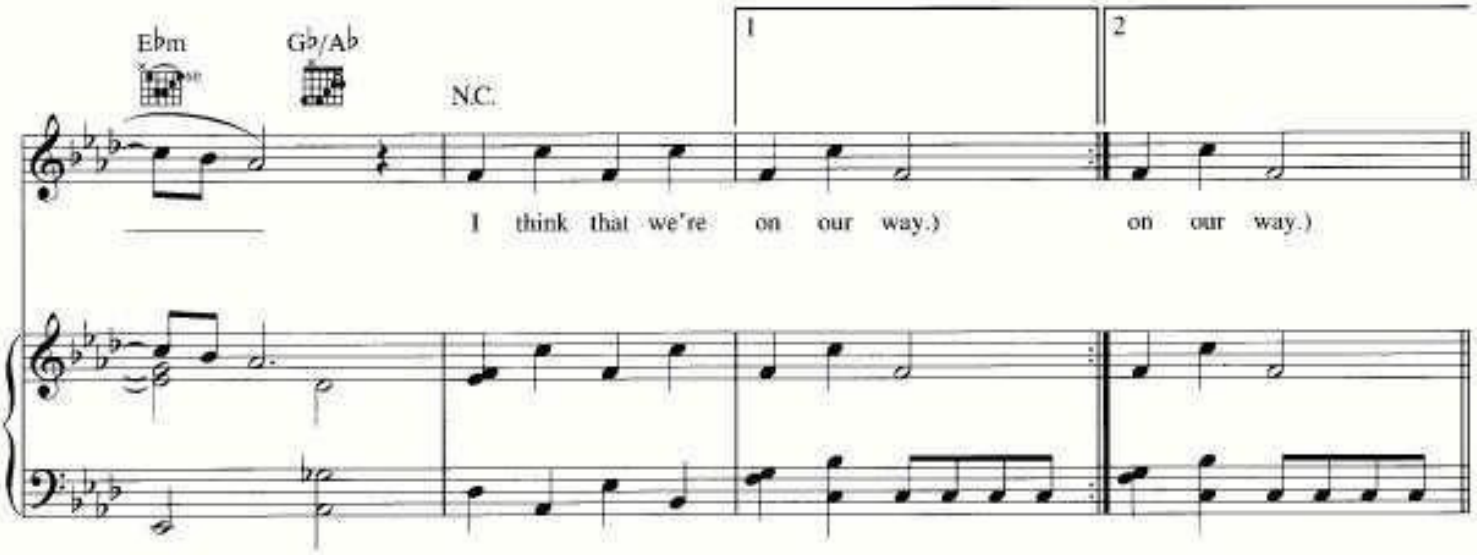
E♭m
G♭/A♭
N.C.
1
2
I think that we're on our way.)
on our way.)

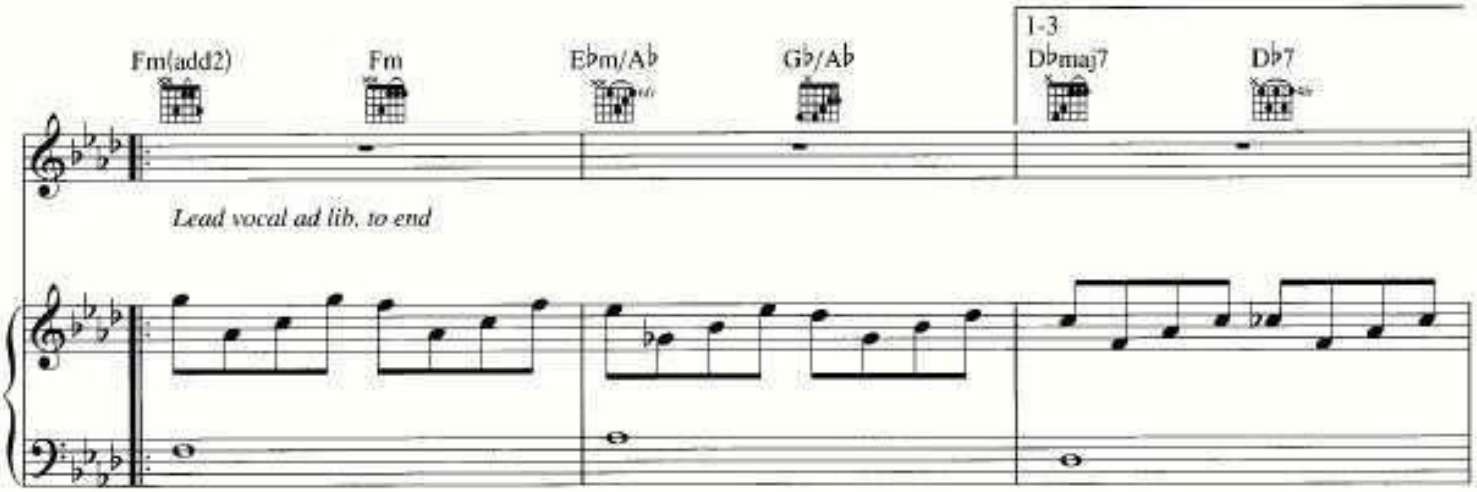
Fm(add2)
Fm
E♭m/A♭
G♭/A♭
1-3
D♭maj7
D♭7
Lead vocal ad lib. to end

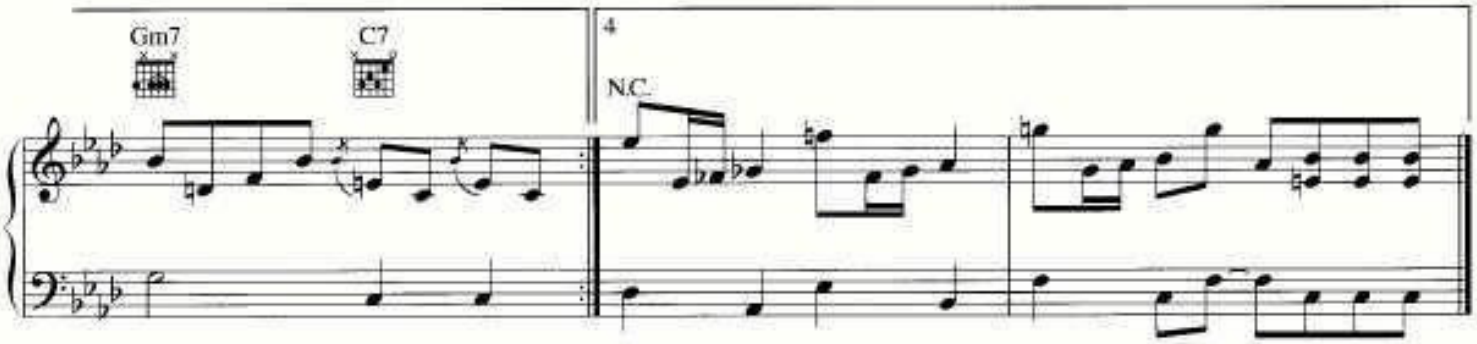
Gm7
C7
4
N.C.

_____ _____ _ ___ _ !"##___$__ ___$ %$
!"## $ $ %$